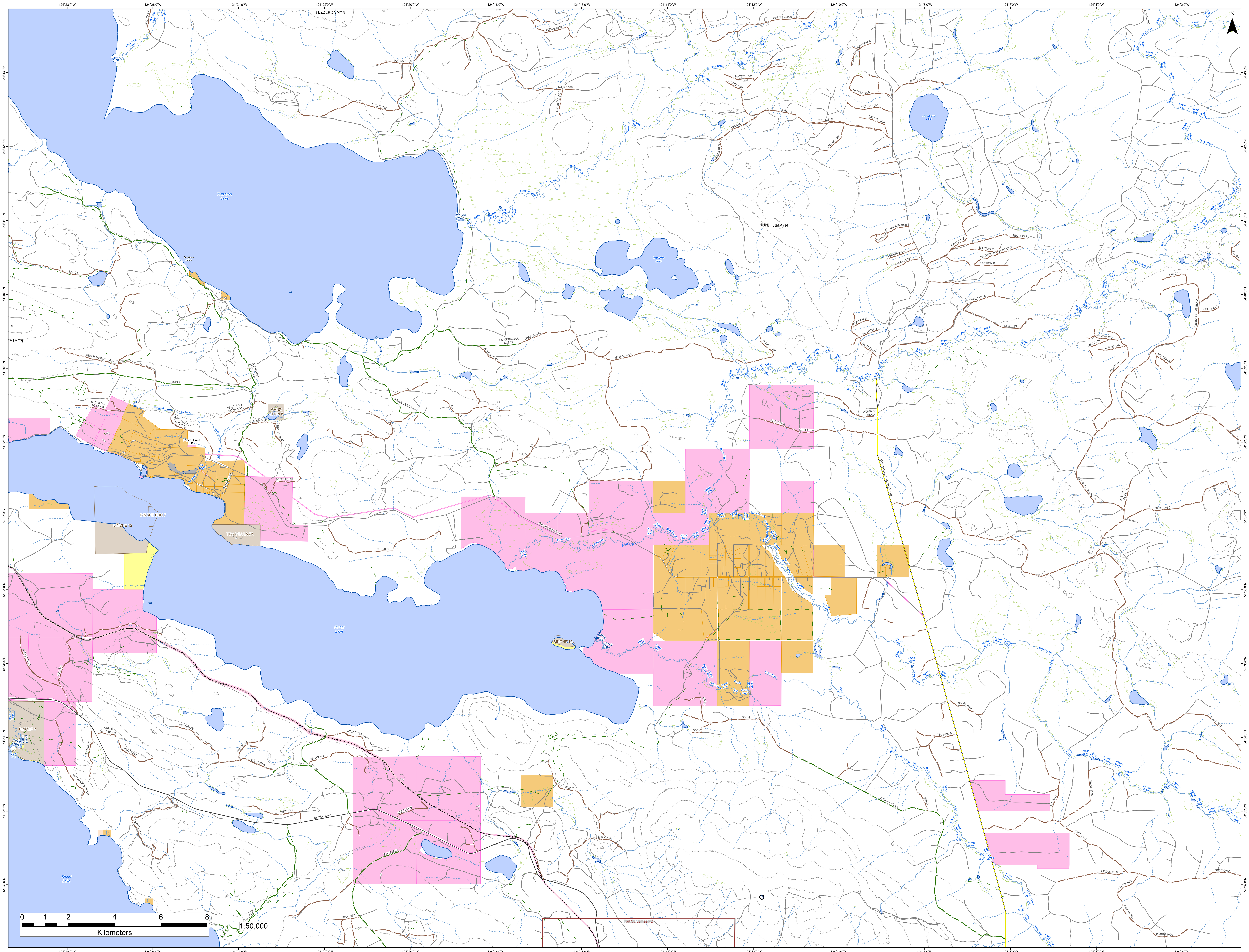
124°28'0"W
124°26'0"W
124°24'0"W
124°22'0"W
124°20'0"W
124°18'0"W
124°16'0"W
124°14'0"W
124°12'0"W
124°10'0"W
124°8'0"W
124°6'0"W
124°4'0"W
124°2'0"W
54°43'0"N
54°42'0"N
54°41'0"N
54°40'0"N
54°39'0"N
54°38'0"N
54°37'0"N
54°36'0"N
54°35'0"N
54°34'0"N
54°33'0"N
54°32'0"N
N
TEZZERONMTN
HUNITLINMTN
CHIMTN
Tezzeron Lake
Yatzutzin Lake
Tsetoyank'ut Lake
Pinchi Lake
Stuart Lake
Sunshine Island
Pinchi Lake
Tezzeron Creek
Hatdudatehl Creek
Ed Creek
Tsilcoh River
Tsilcoh Falls
Hyman Creek
Ocock River
Pinchi Creek
Pinchi Bay
CHUZ GHUN 8
BINCHE BUN 7
BINCHE 12
TES GHA LA 7A
BINCHE 10
BINCHE 2
OLD CINNABAR RC SITE
PINCHI
S SIDE TEZZERON
TEZZERON SECTION A
Pinchi Lake Road
Pintail Road
Tachie Road
Germansen Landing Road
MURRAY RIDGE
POPE MTN
HILL RD
ACCESSES W1651, CP 7
Fort St. James FD
0 1 2 4 6 8
Kilometers
1:50,000